

*Allen Theatre and Music Departments
and Iola Community Theatre Present*

MAMMA MIA!

MUSIC AND LYRICS BY

**BENNY ANDERSSON
BJÖRN ULVAEUS**

AND SOME SONGS WITH STIG ANDERSON

BOOK BY CATHERINE JOHNSON

ORIGINALLY CONCEIVED BY JUDY CRAYMER

**October 11th & 12th 7:30 pm
October 13th 2:00 pm & 7:30 pm
Bowlus Fine Arts Center**

MAMMA MIA! Is presented through special arrangement with Music Theatre International (MTI). All authorized performance materials are also supplied by MTI. www.MTIShows.com

Cast

Sophie Sheridan.....	Sabra Stockebrand
Ali.....	Chloe Bedell
Lisa.....	Zoreya Masuch
Donna Sheridan.....	Susan Raines
Tanya.....	Jessica Quinhones
Rosie.....	Angie Whitmore
Sky.....	Julius Hodges
Pepper.....	Judd Wiltse
Eddie.....	Austin Wickwire
Harry Bright.....	Drew Shepard
Bill Austin.....	Jeff Cokely
Sam Carmichael.....	Jim Stukey
Father Alexandrios.....	Jim Gilpin
Ensemble Players.....	Emmitt Arevalo, Paul Borcharding, Nancy Cokely, Betty Cunningham, Glen Cunningham, Padyne Durand, Paige Durand, Alison Fees, Debra Marie Francis, Molly Henderson, Hayden Hermann, River Hess, Lane Houk, Catherine Huskey, Morgan Jett, Mollie Judd, Lane Kesterson, Kaylin Klubek, Katie Knoblich, Dimity Lowell, Amanda Moyer, Katherine Terhune, Pam Tressler, Sophie Whitney, Kathryn Woodruff

Setting:

The Summer Night City Taverna,
On an island off the coast of Greece, in July.

There will be one ten-minute intermission between acts.

Please turn off all cell phones and pagers, do not take flash photography during the performance, and kindly escort any crying or talkative children to the lobby. Thank you, and enjoy the show

Scenes and Musical Numbers

Act I

Prologue - The Courtyard	
<i>Overture</i>	Orchestra
<i>I Have a Dream</i>	Sophie
Scene 1 - The Courtyard	
<i>Honey, Honey</i>	Sophie, Ali & Lisa
Scene 2 - The Courtyard	
<i>Money, Money, Money</i>	Donna & Company
Scene 3 - The Courtyard	
<i>Thank You for the Music</i>	Harry, Bill, Sam & Sophie
<i>Mamma Mia</i>	Donna & Company
Scene 4 - Donna's Room	
<i>Chiquitita</i>	Rosie, Tanya & Donna
<i>Dancing Queen</i>	Rosie, Tanya & Donna
Scene 5 - The Beach	
<i>Lay All Your Love on Me</i>	Sky, Sophie, Boys & Girls
Scene 6 - The Courtyard	
<i>Super Trooper</i>	Donna, Tanya, Rosie, Girls
<i>Gimme, Gimme, Gimme</i>	Company
Scene 7 - The Jetty	
<i>The Name of the Game</i>	Sophie & Bill
Scene 8 - The Courtyard Plaza	
<i>Voulez Vous</i>	Company

Act II

Scene 1 - Sophie's Room	
<i>Entr'Acte</i>	Orchestra
<i>Under Attack</i>	Sophie & Nightmare Chorus
Scene 2 - The Courtyard	
<i>One of Us</i>	Donna
<i>S.O.S.</i>	Sam & Donna
Scene 3 - The Beach	
<i>Does Your Mother Know?</i>	Tanya, Pepper & Company
<i>Knowing Me, Knowing You</i>	Sam
Scene 4 - Donna's Room	
<i>Our Last Summer</i>	Harry & Donna
<i>Slipping Through My Fingers</i>	Donna & Sophie
<i>The Winner Takes It All</i>	Donna
Scene 5 - The Courtyard	
<i>Take a Chance on Me</i>	Rosie & Bill
<i>Dancing Queen Hymn</i>	Company
<i>I Do, I Do, I Do</i>	Sam, Donna & Company
Scene 6 - The Jetty	
<i>I Have a Dream</i>	Sophie, Sky & Company
Bows	
<i>Mamma Mia, Dancing Queen, Waterloo</i>	Company

Orchestra

Jeffrey Anderson.....	Conductor/Pianist
Jamison Brummel.....	Guitar 1
Jonathon Hall.....	Bass
Mark Powls.....	Drumset
Tyler Secrest.....	Percussion
Megan Widger.....	Guitar 2
Virgil Wight.....	Synthesizer

Production Staff

Director/Technical Director.....	Tony Piazza
Assistant Director.....	Amanda Moyer
Musical Director.....	Jeffrey Anderson
Choreography.....	In Step Dance Academy, Danielle Venter & Brooke Maley
Vocal Director.....	Betty Cunningham
Costumes.....	Teresa Longbotham & Margaret Robb
Lighting Designer.....	Jeff Jordan
Scenic Design.....	John Leahy, Tony Piazza
Stage Manager.....	Lindsey Teraat
Lighting Operator.....	Genna Mitchell
Sound Operator.....	Abigail Allen
Assistant Technical Director.....	Roger Carlin
Rehearsal Accompanist.....	Donna Grigsby
Costume Crew.....	Padyne Durand, Emmitt Arevlo, Chloe Bedell, Abigail Allen, Lane Houk, Amanda Moyer, Pam Tressler
Set and Props Crew.....	Abigail Allen, Roger Carlin, Alison Fees, Lane Houk, Brooke Maley, Tony Piazza, Jim Stukey, Pam Tressler
Makeup.....	Cast
House Manager.....	Teagan Kern, Debbie Higginbotham, Ronnie Higginbotham, Tracy Keagle
Publicity.....	Nancy Ford
Bowlus Technical Director.....	Jeff Jordan
Bowlus Asst. Technical Director.....	John Higginbotham

Acknowledgements

We would like to thank the Allen Community College Board of Trustees and Administration for their continued support of the Performing and Fine Arts programs.



The Kennedy Center

THE JOHN F. KENNEDY CENTER FOR THE PERFORMING ARTS

The *Kennedy Center American College Theater Festival*, part of the *Rubenstein Arts Access Program*, is generously funded by **David and Alice Rubenstein**.

Additional support is provided by The Honorable Stuart Bernstein and Wilma E. Bernstein; Dr. Gerald and Paula McNichols Foundation; the National Committee for the Performing Arts; The Harold and Mimi Steinberg Charitable Trust; and Beatrice and Anthony Welters and the Ann Bryce Foundation.

This production is entered in the Kennedy Center American College Theater Festival (KCACTF). The aims of this national theater education program are to identify and promote quality in college-level theater production. To this end, each production entered is eligible for a response by a regional KCACTF representative, and selected students and faculty are invited to participate in KCACTF programs involving scholarships, internships, grants and awards for actors, directors, dramaturgs, playwrights, designers, stage managers and critics at both the regional and national levels.

Productions entered on the Participating level are eligible for invitation to the KCACTF regional festival and may also be considered for national awards recognizing outstanding achievement in production, design, direction and performance.

Last year more than 1,300 productions were entered in the KCACTF involving more than 200,000 students nationwide. By entering this production, our theater department is sharing in the KCACTF goals to recognize, reward, and celebrate the exemplary work produced in college and university theaters across the nation.

2018-2019 Allen Fine Arts Booster Club

CHARTER MEMBERS

Cindy Adams, Yates Center
Steve & Jean Anderson, Iola, KS
Kendall & Shirley Ashford, Iola, KS
John & Carolyn Baumgartner, Lampe, MO
Barbara Chalker Anderson, Iola, KS
Sondra Dubowsky, Iola, KS
Robert Fayton, Brooklyn, NY
Helen Gilpin, Iola, KS
Joe & Flo Haynes, Iola, KS
Sarah Huskey, Iola, KS
Dan & Jennifer Kinney, Iola, KS
Skip & Nancy Kreibach, LeRoy, KS
Dale Junior & Joan LaRue, Moran, KS
David & Tracey Lee, LaHarpe, KS
Fern Marsh, Iola, KS
Larry Manes & Nelda Cuppy, Moran, KS
Don & Mary Martin, Iola, KS
John & Georgia Masterson, Iola, KS
Gary & Barbara McIntosh, Iola, KS
Teresa Muller Paper, Davenport, IA
Grace Myers, Iola, KS
Personal Service Inc. - Loren Korte,
Iola, KS & Moran, KS
Tony & Terri Piazza, Iola, KS
Bill & Jane Rolf, LeRoy, KS
Steve & Kelly Sigg, Iola, KS
Dr. Glen & Dee Singer, Iola, KS
Jim & Staci Talkington, Iola, KS

NAMED FINE ARTS SCHOLARSHIPS: \$5000 +

Bill and Beth Baker Memorial Music Scholarship
Bill F. and Betty J. Fine Memorial Scholarship
Helen Moore Gilpin Theatre Scholarship
Griffin Activity/Athletic Scholarship
Henry and Phyllis Hodgson Fine Arts Scholarship
Malcolm Creative Arts Scholarship
Eloise Maple Memorial Music Scholarship
Fern Marsh Fine Arts Scholarship
Papa Rob Music Scholarship
Dr. Glen and Dee Singer Music Scholarship
Robert and Donna (Schmaus) Talkington Theatre Scholarship
Gary Tebbets Memorial Music Scholarship
Susan (Wittmer) Traw Memorial Music Scholarship
Leland and Arlene Ulrich Memorial Scholarship
T. D. Wheat Memorial Scholarship
Bill and Janelle Wolf Scholarship
Richard and Julie Zahn Theatre Scholarship

GOLD CLUB: \$500-\$4999

Cynthia Jacobson
John & Georgia Masterson

SILVER CLUB: \$250-\$499

Dan and Linda Johnson
Nelda Cuppy & Larry Manes
Dr. Brian Wolfe and Susan Lynn

CENTURY CLUB: \$100-\$249

Shirley Ashford and John Skillings
Dr. Mark and Patricia Atkin
Andy and Yvonne Dunlap
Loren & Janet Korte, P. S. I.
Ken and Kit McGuffin
Brian and Shellie Regehr
Walt & Mary Ann Regehr
Casey Ross
Larry Ros
Carroll Weber
Donna Houser

BRONZE CLUB \$25-\$99

Steve and Jean Anderson
Jean M. Barber
Sara Huskey
Ed and Betty Miller
O'Malley Equipment
Amaryllis (Amy) Specht
Tom and Julie Strickler
David and Beth Toland
Clyde & Nancy Toland
Paul Upshaw
Walter and Karin Wulf



ICT Contributors



In addition to those listed for their contributions of talent and time in this production, Lola Community Theatre would like to express our appreciation of the following individuals and firms who have provided financial support for the 2018 / 2019 season:

SAINTS (\$1000+)

ANGELS (\$500+)

Dee & Paula Sell

BENEFACTORS (\$300+)

PATRONS (\$100+)

Shirley Ashford
Trent & Regina Christenson
Carol Chrisenberry
Dan & Linda Johnson
Jeremy & Mandy Moyer
Susan Raines
Walt & Mary Ann Regehr
Bill & Roberta Shirley
Bill & Cara Walden
Anonymous

SPONSORS (\$50+)

Roger Carswell
Bob & Jacki Chase
Dr. Max Patterson &
MaryAnn Magnuson
Carl Robb
Richard Spencer
Tom & Julie Strickler

DONORS (Up to \$50)

Jean Barber
Justin Burgess
Susan Cook
Stan & Donna Grigsby
Robert Hardwick
Don & Shelia Lampe
Tony & Terri Piazza
Max & Beth Anne Turner

Lola Community Theatre, Inc. is a Not-for-Profit Corporation under section 501(c)(3) of the Internal Revenue Code. If you would like to become an ICT contributor, you can download the form at:

http://lolaCommunityTheatre.org/sundry/donor_form.pdf



Southeast Kansas Mental Health Center

304 North Jefferson Avenue, Iola, KS

■ ■ Our Community Mental Health Center ■ ■

Nathan Fawson
Executive Director

To make an appointment:
(620) 365-5717

Toll Free 1-866-973-2241
After Hours crisis 1-888-588-6774

Serving Allen, Anderson, Bourbon, Neosho, Linn & Woodson Counties
"Mental Health Matters"



COMMUNITY NATIONAL BANK & TRUST

Get your school mascot on
your debit card!
For each card issued, we'll
donate \$3.00 directly to your
school. It's just another way
we support our community.

**And no matter what team
you root for,
we've got you covered!**



620-365-6000

Like us on 
120 E. Madison, Iola
www.mybankcnb.com



DANCE
AUTHORITY

Marielle Melvin Owner/Director

*Over 30 Years of Dance Experience
Home of the National Award Winning SDA Troupe
and SDA Elite Cheer*

Email: supernovadirector@gmail.com

Join the Supernova Family Today!

Best Wishes on a Fine Season

From the Staff at



Lauren Hufferd, Owner & Stylist

Pam Tressler
Stylist

Sabra Aguirre
Stylist

Danielle Ware
Stylist

Kate Trego
Esthetician

10 E. Jackson, Iola, KS (620) 365-7888

VISION SOURCE[®]

Dr. Douglas Donnelly

Dr. Matthew Skahan

216 N. Jefferson, P.O. Box 847, Iola, KS 66749
(620) 365-2108

Iola Insurance Associates



203 South Chestnut
P.O. Box 653
Iola, Kansas 66749
(620) 365-7601



DEBORAH A. TAICLET

•

CHRISSEY POWELL

AROUND THE



CORNER

COFFEE • EATERY

Monday through Friday
6:30 AM to 4:00 PM

Saturdays
8:00 AM to 2:00 PM

110 S. Jefferson, Iola, KS 66749
(620) 380-6595

Like Us on Facebook!

Appliance
Flynn
& Hi Def Center, LLC



Sales and Service

11 N. Jefferson, Iola, KS 66749
Phone 620-365-2538 • Toll Free 888-702-9390 • Fax 888-702-3791
flynn@flynnappliance.com
Monday-Thursday: 8-5 • Friday: 8-4 • Saturday 8-1

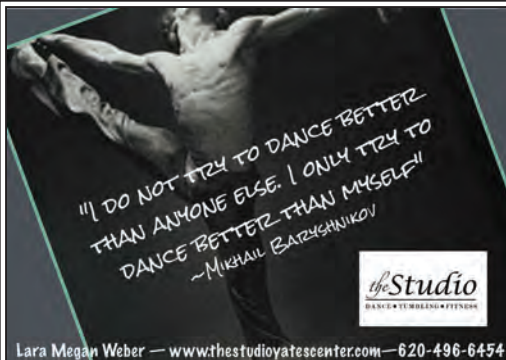

The Studio

Lara Megan Weber
Opening Number Dance Company
Xplosion All Stars Cheerleading
103 W Mary Street
Yates Center, Kansas 66783



Lara Megan Weber — www.thestudioyatescenter.com — 620-496-6454



PSI



Insurance / Real Estate

Loren Korte

Yates Center : (620) 365-6908
Moran: (620) 237-4631

Humboldt: (620) 473-3831
Iola: (620) 365-6908



Look who's in the



Spotlight



Best Wishes from Kenneth & Phyllis Nelson

DOUG STRICKLER FARMS

1380 1300TH ST • IOLA, KS 66749



**Best Wishes
for a Great Season**

Allen County Realty, Inc.

John F. Brocker, President

Office Phone: 620-365-3178

513 North State

Cell: 620-365-1672

P.O. Box 513

Fax: 620-365-3179

Iola, Ks 66749

Email: john@acri.kscoxmail.com





Terry R. Sparks

Agent

Ryan Sparks

Financial Services Representative

Providing Insurance and Financial Services

15 W. Madison, Iola, KS 66749
(620) 365-7311 • (800) 464-8781



sonic
equipment, co.

900 West Miller Road, Iola, KS 66749
(800) 365-5701



JIM TALKINGTON, AGENT

20 N. WASHINGTON

IOLA, KS 66749-2836

BUS: (620)365-2042

FAX: (620) 365-8066

jtalkington@shelterinsurance.com

www.shelterinsurance.com/jamestalkington

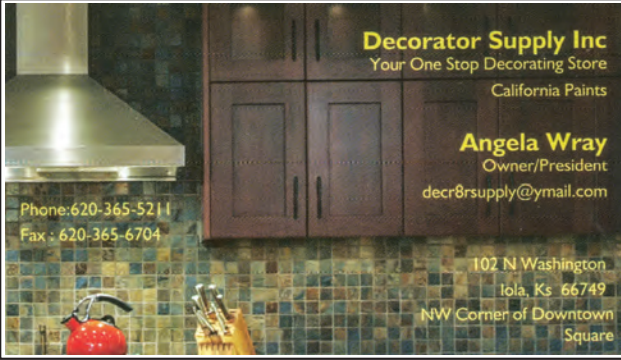

Decorator Supply Inc
Your One Stop Decorating Store
California Paints

Angela Wray
Owner/President
decr8rsupply@ymail.com

Phone: 620-365-5211
Fax: 620-365-6704

102 N Washington
Iola, Ks 66749
NW Corner of Downtown
Square

See Us For
Carpet, Ceramic
Tile, Hardwood,
Laminates, Vinyl
Tile, Vinyl Flooring,
Cabinets &
Countertops, Custom
Window Treatments,
Custom Drapery and
Bedspreads

MODEL T HAVEN, INC.

Mark Freimiller
2033 Nebraska Road
Iola, Kansas 66749
Phone (620) 365-6709
Fax (620) 365-8154
modelthaveninc@gmail.com



www.ModelTHaven.com

Offering a full line of used and reproduction parts!



Best Wishes From the Staff of

IOLA PHARMACY, INC.

Now Available at Two Iola Locations
109 East Madison • (620) 365-3176
1408 East Street • (620) 365-6848
Mon. thru Fri. 9:00 - 7:00 • Sat. 9:00-5:00

Allen

COMMUNITY COLLEGE



www.allencc.edu

ALLEN COUNTY COMMUNITY COLLEGE
ENDOWMENT ASSOCIATION
FINE ARTS BOOSTER CLUB

Allen Community College and the Endowment Association are proud to offer this opportunity for support for the Fine Arts Booster Club! This organization will promote, assist and enhance the continuing growth of the theater, music and art programs at Allen Community College. If you would like to help the fine arts programs you may give your contribution to any administrator, fine arts faculty, or mail to:

ACCC Endowment Association
1801 N. Cottonwood
Iola, KS 66749

MEMBERSHIP

Bronze Club	\$25-\$99	_____
Century Club	\$100-\$249	_____
Silver Club	\$250-\$499	_____
Gold Club	\$500-\$4999	_____
Named Scholarship	\$5000 & up	_____

Would you like to pay now _____, pledge _____ or send a bill _____

I can't contribute now, but put me on your mailing list _____

Name: _____

Address: _____

City, State, Zip: _____

Phone Number: _____

Email: _____



About Our Special Stars



When our friends make a donation to the lola Community Theatre, they help us pay for the production costs of all our presentations. Royalties and rental are especially expensive for musical presentations. We must buy set building materials and either make or rent costumes. Other expenses cover such things as makeup, props, and special sound or lighting. Our actors, musicians and technical people are all volunteers looking for a creative experience, and donations help give them this opportunity. In addition, they help fund the Children's Summer Theater project. Our friends' dollars help us in our mission to provide quality theater, entertainment and recreation needs for hundreds of area people of all ages. That's why our contributors are the real **Stars of ICT**.

Your Chance To Be A Star

Donors	\$ 5.00 - \$ 49.00
Sponsors	\$ 50.00 - \$ 99.00
Patrons	\$100.00 - \$299.00
Benefactors	\$300.00 - \$499.00
Angels	\$500.00 - \$999.00
Saints	\$1,000.00 or more

Name: _____
(as it should appear on the programs)

Address _____

City _____ State _____

Zip _____ Phone _____

Email Address _____

lola Community Theatre, Inc. is a not-for-profit corporation
under section 501.C3 of the Internal Revenue Code.

Contributors receive the first choice of seats and their names are listed on the performance programs and lola Community Theatre Website.

lola Community Theatre, Inc., P.O. Box 434, lola, KS 66749-0434



www.lolaCommunityTheatre.org



**Fall Coming Events in
Art, Music and Theatre at
Allen and the Iola Community Theatre**

Art Bake Sale, October 16, Allen Main Building, 9-11 am.

Fall Choir Concert October 16, Creitz Recital Hall, Bowlus Fine Arts Center, 7pm, free admission.

Fall Band Concert, October 18, Creitz Recital Hall, Bowlus Fine Arts Center, 7pm, free admission.

Family Art Night, October 25, Allen Main Building, 5:30-7:30 pm, free admission.

Swing Night, October 26, Dr. John Silas Bass North Community Center, Doors open at 6:30 pm, \$15 per person, \$25 per couple.

Improv Nite, November 7, Allen College Theatre, 7:30pm, free admission.

Seascape, November 29-December 1, Allen College Theatre, 7:30 pm. \$6 adults, \$4 students, Allen students, faculty & staff free.

Tuba Christmas, December 2, Bowlus Fine Arts Center, 3pm, free admission.

Holiday Music Concert, December 6, Wesley United Methodist Church, 7pm, free admission.

Fall Student Music Recital, December 8, Malmgren Music Studio, 1pm, free admission.

Winnie the Pooh Christmas Tail, Warehouse Theatre, December 8 & 15 at 7:30pm, December 9 & 16 at 2pm.