

The Iola Community Theatre Presents



Written by

Louis Mustillo

Staged & Directed by

Bryan Johnson

April 21, 22, 27 & 28, 2018  
At the Warehouse Theatre

Produced through special arrangement with Steele Spring Stage Rights  
All authorized performance materials are also supplied by Steele Spring Stage Rights  
3845 Cazador Street, Los Angeles, CA 90065  
Phone: (323) 739-0413, Fax: (818) 232-9158, [www.stagerights.com](http://www.stagerights.com)

## Cast

<b>Bobby</b> .....	Savannah Hannum ★
<b>Richard</b> .....	Paul Vernon ★
<b>Patty</b> .....	Dave Glauner ★
<b>Benny</b> .....	Sarah Lundine
<b>Jimmy</b> .....	Carri Sailor
<b>Eddie</b> .....	Shelli Sinclair ★

★ New Faces at ICT

## Production Staff

Director .....	Bryan Johnson
Set Design .....	Bryan Johnson
Lighting Design.....	Bryan Johnson
Sound Design .....	Bryan Johnson
Construction .....	Bryan Johnson
Costumes .....	Margaret Robb
Props .....	Cast
Lights .....	Reneá Wilson
Sound .....	Reneá Wilson
Publicity .....	Mandy Moyer
Volunteer Coordinator .....	Debbie Higginbotham
Program Cover Art .....	Mandy Moyer
Program.....	Dee Sell
Music Credit .....	D.B. Cooper's Electronic Jamboree

## Acknowledgements

We would like to thank the following who helped make this production a success: Allen Community College, Bowlus Fine Arts Center, City of Iola, Iola Register, KIKS / KIOL Radio, MyTown Media.

Iola Community Theatre gratefully acknowledges the support and assistance provided by the generous friends that have aided in this production. If we have missed anyone, please forgive our mistake.

## The Iola Community Theatre Board of Directors

Jake Ard	Alison Fees	Keith Goering
Debbie Higginbotham	Bryan Johnson	Dan Johnson
Tracy Keagle	Mandy Moyer	Margaret Robb
Sabra Stockebrand	Pam Tressler	Angie Whitmore

## **Synopsis of Scenes**

### **Scene 1: Bobby**

Training

It's 9 A.M., midtown, upscale establishment

### **Scene 2: Richard**

Christmas On 8th Avenue

3 A.M., Christmas Eve at the saloon

### **Scene 3: Patty**

Joe Friday

Smith & Wollensky Grill, 49th & 3rd Avenue

### **Scene 4: Benny**

4 A.M. That's All I'm Worth

3:45 A.M., Astoria, Queens

### **Scene 5: Jimmy**

12th Avenue

Success and Failure

### **Scene 6: Eddie**

Buffalo

The movies, the music, and thanks for dropping by

**Louis Mustillo** (playwright) was born in Buffalo, New York. He has guest-starred in over 50 episodes of television and appeared in over 20 films. He was a series regular on "Man of the People" with James Garner. He also played Russel Tops for two seasons on Dreamworks first hour-long drama "High Incident," executive produced by Steven Spielberg. He recurred on "The Sopranos" as Tony's gardener Sal Vitro. He appeared on the ESPN mini-series "The Bronx is Burning" and is currently entertaining fans on the hit TV series "Mike and Molly." Lou wrote and starred in Bartenders in its original off-Broadway production at the John Houseman Theatre.

**Photography, videotaping or other video or audio recording of this production is strictly prohibited.**



## ICT Contributors



In addition to those listed for their contributions of talent and time in this production, Lola Community Theatre would like to express our appreciation of the following individuals and firms who have provided financial support for the 2017 / 2018 season:

### SAINTS ( \$1000+)

### ANGELS ( \$500+)

Dee & Paula Sell

### BENEFACTORS ( \$300+)

### PATRONS ( \$100+)

Shirley Ashford  
Trent & Regina Christenson  
Carol Chrisenberry  
Dan & Linda Johnson  
Jeremy & Mandy Moyer  
Walt & Mary Ann Regehr  
Bill & Roberta Shirley  
Bill & Cara Walden  
Joe & Janie Works

### SPONSORS ( \$50+)

Roger Carswell  
Dr. Max Patterson &  
MaryAnn Magnuson  
Carl Robb  
Richard Spencer  
Tom & Julie Strickler

### DONORS (Up to \$50)

Jean Barber  
Justin Burgess  
Stan & Donna Grigsby  
Robert Hardwick  
Don & Shelia Lampe  
Tony & Terri Piazza  
Max & Beth Anne Turner

Lola Community Theatre, Inc. is a Not-for-Profit Corporation under section 501(c) (3) of the Internal Revenue Code. If you would like to become an ICT contributor, you can download the form at:

[http://lolaCommunityTheatre.org/sundry/donor\\_form.pdf](http://lolaCommunityTheatre.org/sundry/donor_form.pdf)



# Southeast Kansas Mental Health Center

304 North Jefferson Avenue, Iola, KS

■ ■ Our Community Mental Health Center ■ ■

*Nathan Fawson*  
*Executive Director*

To make an appointment:  
(620) 365-5717

Toll Free 1-866-973-2241  
After Hours crisis 1-888-588-6774

Serving Allen, Anderson, Bourbon, Neosho, Linn & Woodson Counties  
"Mental Health Matters"

**CNB** COMMUNITY  
NATIONAL  
BANK & TRUST  
MEMBER FDIC

**CNB** COMMUNITY  
NATIONAL  
BANK & TRUST

*celebrating*

**30**

*years*

**1987 - 2017**

**Community National Bank & Trust  
Supports the Arts.**

Like us on 

120 E. Madison, Iola  
[www.mybankcnb.com](http://www.mybankcnb.com)

620-365-6000

# Hoffmeier Electric



402 N Cottonwood, PO Box 84, Iola, KS 66749  
(620) 365-6622

The Hoffmeier Electric family supports the Iola Community Theatre  
Gary & Sue Hoffmeier, Jeff Cook, Ruby Davis,  
Cathy Howard & Jimbo Valentine

**Best Wishes on a Fine Season**

From the Staff at



## Class Act Salon

**Lauren Hufferd, Owner & Stylist**

**Pam Tressler**  
Stylist

**Sabra Aguirre**  
Stylist

**Danielle Ware**  
Stylist

**Kate Trego**  
Esthetician

10 E. Jackson, Iola, KS (620) 365-7888

620-365-5500

## J & J Contractors, Inc.

P.O. Box 646 - Iola, Kansas 66749



Bridges - Guard Rail - Concrete



1361 Maryland Rd  
Iola, KS

Justin Hoepker  
(620) 365-0606

**"Mud Racing at it's Finest"**



**Terry R. Sparks**

Agent

**Ryan Sparks**

Financial Services Representative

**Providing Insurance and Financial Services**

15 W. Madison, Iola, KS 66749  
(620) 365-7311 • (800) 464-8781



**Best Wishes From the Staff of**

**IOLA PHARMACY, INC.**

**Now Available at Two Iola Locations**

**109 East Madison • (620) 365-3176**

**1408 East Street • (620) 365-6848**

**Mon. thru Fri. 9:00 - 7:00 • Sat. 9:00-5:00**



***Kudos for a Great Season Lineup!***  
***- Duane & Judy McGraw***

*Duane's Flowers*

5 South Jefferson, Iola, Kansas  
(620) 365-5723 • (800) 279-9237  
[www.duanesflowers.com](http://www.duanesflowers.com)

***VISION SOURCE™***

**Dr. Douglas Donnelly      Dr. Matthew Skahan**

216 N. Jefferson, P.O. Box 847, Iola, KS 66749  
(620) 365-2108



# PSI



Personal Service Insurance, Inc.

Personal Service Realty

Homeowners • Farmowners • Life  
Commercial • Auto • Crop Insurance

**Loren Korte • Gari Korte**

Yates Center : (620) 365-6908  
Moran: (620) 237-4631

Humboldt: (620) 473-3831  
Iola: (620) 365-6908



*Look who's in the  
Spotlight*



*Best Wishes from Kenneth & Phyllis Nelson*

## DOUG STRICKLER FARMS

1380 1300TH ST • IOLA, KS 66749

**Best Wishes  
for a Great Season**

**Allen County Realty, Inc.**

**John F. Brocker, President**

Office Phone: 620-365-3178

513 North State

Cell: 620-365-1672

P.O. Box 513

Fax: 620-365-3179

Iola, Ks 66749

Email: [john@acri.kscoxmail.com](mailto:john@acri.kscoxmail.com)





# Iola Insurance Associates

I·I·A

203 South Chestnut  
P.O. Box 653  
Iola, Kansas 66749  
(620) 365-7601



DEBORAH A. TAICLET • MICHELLE M. BIGELOW

Appliance  
**Flynn**  
& Hi Def Center, LLC



Sales and Service

11 N. Jefferson, Iola, KS 66749  
Phone 620-365-2538 • Toll Free 888-702-9390 • Fax 888-702-3791  
flynn@flynnappliance.com  
Monday-Thursday: 8-5 • Friday: 8-4 • Saturday 8-1

## AROUND THE



CORNER

COFFEE • EATERY

Monday through Friday  
6:30 AM to 4:00 PM

Saturdays  
8:00 AM to 2:00 PM

110 S. Jefferson, Iola, KS 66749  
(620) 380-6595

*Like Us on Facebook!*

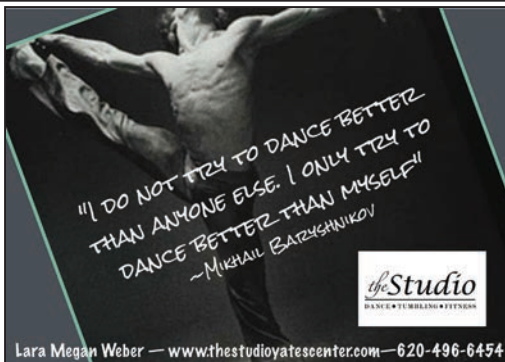

"I DO NOT TRY TO DANCE BETTER  
THAN ANYONE ELSE. I ONLY TRY TO  
DANCE BETTER THAN MYSELF!"  
~MICHAEL BARTSCHNIKOV

*theStudio*  
DANCE • CHEERLEADING • FITNESS

Lara Megan Weber — [www.thestudioyatescenter.com](http://www.thestudioyatescenter.com) — 620-496-6454

## The Studio

Lara Megan Weber  
Opening Number Dance Company  
Xplosion All Stars Cheerleading  
103 W Mary Street  
Yates Center, Kansas 66783



# sonic

equipment, co.

900 West Miller Road, Iola, KS 66749  
(800) 365-5701

## Decorator Supply Inc

Your One Stop Decorating Store  
California Paints

**Angela Wray**  
Owner/President

decr8supply@gmail.com

Phone: 620-365-5211

Fax : 620-365-6704

102 N Washington

Iola, Ks 66749

NW Corner of Downtown  
Square

See Us For  
Carpet, Ceramic  
Tile, Hardwood,  
Laminates, Vinyl  
Tile, Vinyl Flooring,  
Cabinets &  
Countertops, Custom  
Window Treatments,  
Custom Drapery and  
Bedspreads

# MODEL T HAVEN, INC.

**Mark Freimiller**

2033 Nebraska Road

Iola, Kansas 66749

Phone (620) 365-6709

Fax (620) 365-8154

modelthaveninc@gmail.com

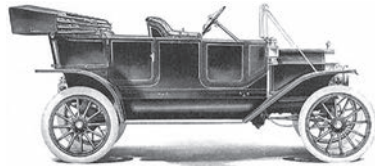

[www.ModelTHaven.com](http://www.ModelTHaven.com)

*Offering a full line of used and reproduction parts!*



**JIM TALKINGTON, AGENT**

20 N. WASHINGTON

IOLA, KS 66749-2836

BUS: (620)365-2042

FAX: (620) 365-8066

[jtalkington@shelterinsurance.com](mailto:jtalkington@shelterinsurance.com)

[www.shelterinsurance.com/jamestalkington](http://www.shelterinsurance.com/jamestalkington)



**DANCE**  
AUTHORITY



Autographs



## About Our Special Stars:

When our friends make a donation to the lola Community Theatre, they help us pay for the production costs of all our presentations. Royalties and rental are especially expensive for musical presentations. We must buy set building materials and either make or rent costumes. Other expenses cover such things as makeup, props, and special sound or lighting. Our actors, musicians and technical people are all volunteers looking for a creative experience, and donations help give them this opportunity. In addition, they help fund the Children's Summer Theater project. Our friends' dollars help us in our mission to provide quality theater, entertainment and recreation needs for hundreds of area people of all ages. That's why our contributors are the real **Stars of ICT**.

### Your Chance To Be A Star

Donors	\$ 5.00 - \$ 49.00
Sponsors	\$ 50.00 - \$ 99.00
Patrons	\$100.00 - \$299.00
Benefactors	\$300.00 - \$499.00
Angels	\$500.00 - \$999.00
Saints	\$1,000.00 or more

Name: \_\_\_\_\_  
(as it should appear on the programs)

Address \_\_\_\_\_

City \_\_\_\_\_ State \_\_\_\_\_

Zip \_\_\_\_\_ Phone \_\_\_\_\_

Email Address \_\_\_\_\_

lola Community Theatre, Inc. is a not-for-profit corporation  
under section 501.C3 of the Internal Revenue Code.

*Contributors receive the first choice of seats and their names are listed on the performance programs and lola Community Theatre Website.*



[www.lolaCommunityTheatre.org](http://www.lolaCommunityTheatre.org)

